



BLOCK 3 | Workshop #1

SUMMARY REPORT | FEBRUARY 12, 2020



SMA|ARCHITECTS

HBP

HOME BASE PARTNERS



REAL ESTATE PARTNERS

Workshop Summary

On January 14th, 2020, a group of selected community members embarked on a visioning exercise to shape the future of a large parcel in Downtown Bozeman, currently known as Block 3. This report is a summary of this workshop and a snapshot into the design process for this important next step in Bozeman's development history.

ACKNOWLEDGMENTS |

visioning team participants

Amy Asay	Gloria Brown
Amber Bolton	Hampton Uzzelle
Amy Hoistma	Hilary Parker
Andrew Gault	Jeff Arango
Andy Holloran	Jeff Roberts
Ben Bennett	Juile Hitchcock
Ben Kennedy	Lauren Cummings
Brad Beelaert	Lauren John
Brian Guyer	Martin Glastra Van Loon
Brian Popiel	Matt Johnson
Bridget Wilkinson	Matt Skoglund
Carson Taylor	Max Hammer
Charley Franklin	Nicole Stine
Cathy Costakis	Paul House
Carla Hill	Peter Andrews
Chris Naumann	Rob Pertzborn
Chris Mehl	Steve Nobel
Chris Shaida	Steve Juroszek
Cordell Pool	Suzanne Held
David Fine	Thail Davis
Ethan Barlow	Troy Scherer
EJ Porth	Vickie Backus
Emma-Quin Smith	

documents	page no.
Cover	1
Workshop Summary	3
Acknowledgments	4
Workshop Agenda	6
Introduction	7
Existing Site Condition	8
Workshop	
Places People Love in Bozeman	9
Site Overview & Introduction	10
Activity #1	11
Activity #2	16
Conclusion	26

WORKSHOP |

WORKSHOP AGENDA

Summary of Activities

WORKSHOP PURPOSE

The purpose of this workshop was to gather stakeholder input for the vision and direction of Block 3 so that it may contribute to the larger Bozeman community while balancing public and private interests. This was accomplished through a series of discussions & activities as described below.

VISIONING ICEBREAKER QUESTION

What is your favorite place in Downtown Bozeman?

Stakeholders were asked to share their favorite places in Downtown Bozeman to lay the ground work for what they find important, attractive, or fun in their community.

SITE OVERVIEW & INTRODUCTION

The design team led a presentation into the history of Bozeman, the urban design precedent of Downtown, and the current planning context in which the project will exist. Following the presentation, the group was asked to participate in two visioning activities meant to spark creativity and excitement for what the Block 3 site can be.

WRAP UP

Stakeholder table groups were asked to report out and share their big ideas for the future of Block 3.

ACTIVITY #1

Imagine you are a time traveler and you visit this redeveloped site in 2035...You love what you encounter.

Describe what you experience.

Stakeholders were invited to sketch, diagram, and discuss their vision for Block 3. Facilitators guided discussion based on a set of design principles for successful downtown development. Precedent imagery was available to add inspiration to ideas.

ACTIVITY #2

Visual Preference Exercises

Utilizing Visual Preference Exercises stakeholders were asked to review a series of posters that visually displayed Design Principles for Successful Downtown Development. The participants were given green and red circle stickers to indicate a positive or negative reaction to the images.

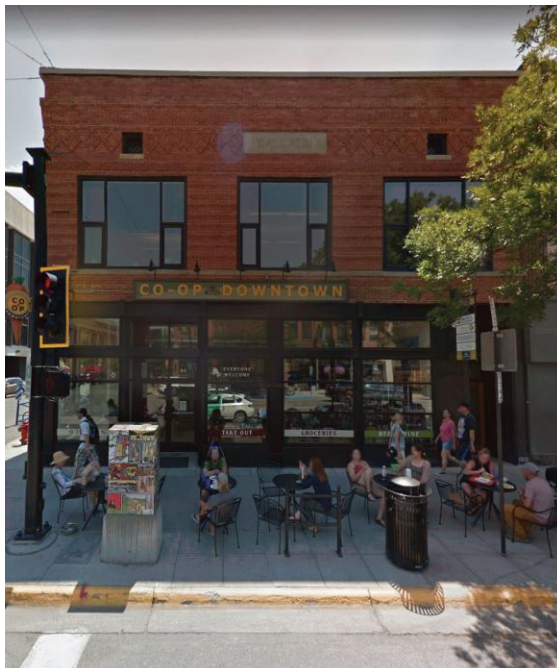

INTRODUCTION |

Block 3 is located at 300 N. Willson Ave., adjacent to Downtown Bozeman, with Midtown to the West and The Cannery District to the far North. The site is envisioned as a neighborhood hub, serving the commercial interests of Downtown, as well as the surrounding residential neighborhood to the North.

The site's zoning designation is B-3 or Downtown Business District. This zoning type is defined as the "area of greatest density of development, intensity of use, and appropriate infill". In addition, this area of zoning "encourages high and low volume use" as well as "pedestrian-oriented uses in ground floor space" to activate the street frontage.

The Bozeman Community Plan designates this site as the northern edge of the Community Core. The Community Plan describes the Community Core as an area to foster a diverse mix of uses and development to support a "strong pedestrian and multi-modal transportation network". The Community Plan and the recently revised Downtown Bozeman Improvement Plan, support development of a larger scale at this site. The development opportunity of this site furthers Downtown Bozeman's goal to be "More than Main Street" by encouraging activity north and south to neighboring nodes along alternate corridors.

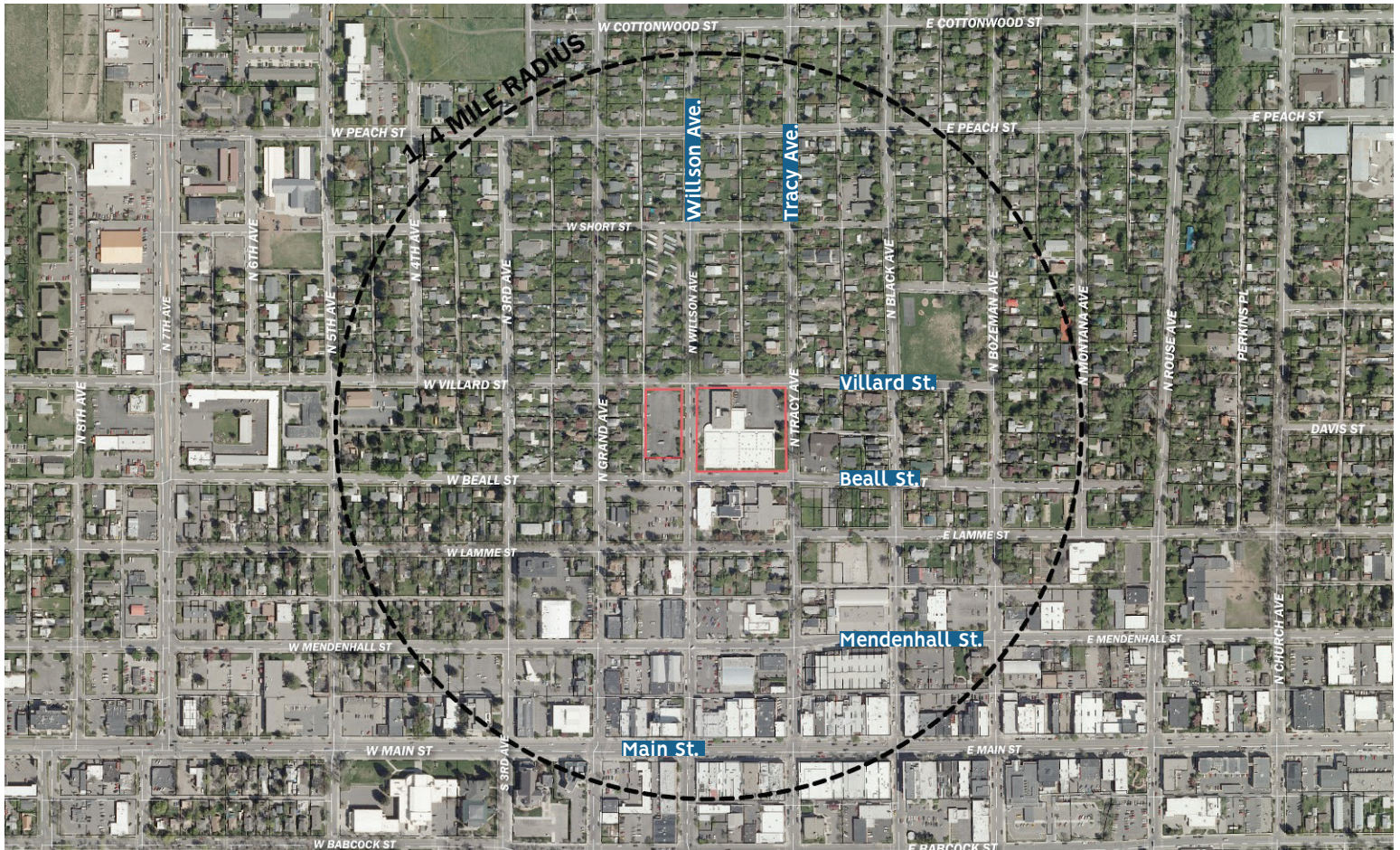

INTRODUCTION |

EXISTING SITE CONDITIONS

The site pictured below is located at 300 North Willson Avenue, and includes just over a block of Downtown Bozeman. The majority of the site is bordered by Willson Avenue to the west, Tracy Avenue to the east, Beall Street to the south and Villard Street to the north. The site also includes additional area to the west of Willson, which is currently a surface parking lot. In total, the site is 2.95 acres. The site currently houses the Bozeman Medical Arts Building and associated parking lots. The complex is made up of buildings that were constructed over four phases from 1965 to 1983, according to the property records.



Site in bird's-eye perspective, seen from the Southwest



Southwest Corner
Beall & Tracy



Northeast Corner
Villard & Tracy



Northwest Corner
Villard & Willson

WORKSHOP |

ICEBREAKER

PLACES PEOPLE LOVE IN BOZEMAN



(Clockwise from top left – Rooftop at the Chrystal Bar; Tattoo Alley; Ellen Theater; Music Villa; Hotel Baxter; Schnees storefront; pedestrian bridge at Bogart Park.)



Generally, participants identified places in Downtown Bozeman that were centers for activity (intersection of Main St. and Black Ave. was identified as the heart of Downtown), or provided some sense of privacy/rest from the busy street, while still being connected to the social aspect of living/working Downtown (Tattoo Alley, Chrystal rooftop, Music Villa, Bogart Bridge).



SITE OVERVIEW & INTRODUCTION

Design Principles for Successful Downtown Development

To help create a discussion around the vision for Block 3, HomeBase, SERA, and SMA Architects presented a series of design principles, drawn from national and international examples, that are key to creating successful downtown environments.

1

cultivate a compelling mix of uses

creating a downtown where people can live, work, and play promotes a vibrant district at all times of day



2

embrace density

higher density development encourages walking and creates a concentration of activity

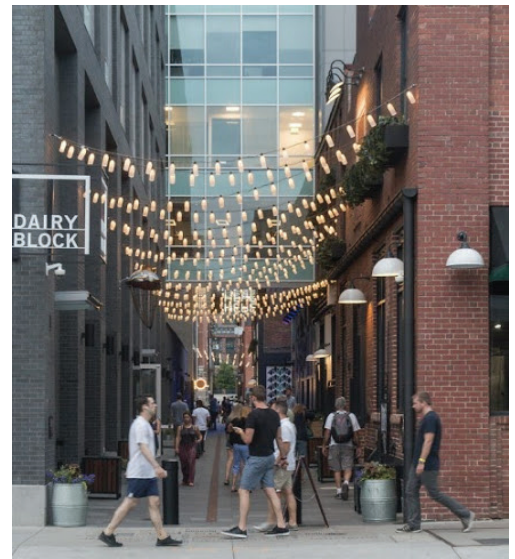

3

prioritize people over cars

creating an environment that is safe, convenient, and comfortable for pedestrians makes downtown more enjoyable for everyone



4

provide safe & effortless connectivity

downtown should be easily accessible via biking, walking, transit, and driving

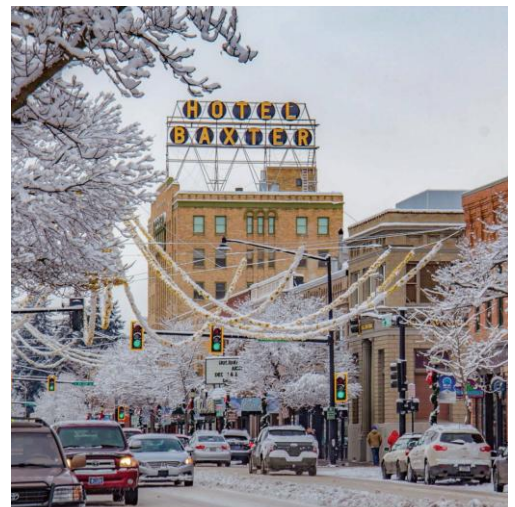

5

enhance & integrate natural elements

connections to nature improve community health and wellness, contribute to a human scale, and can help reinforce local identity

6

offer places to gather & linger outdoors

sidewalk cafes, pocket parks, and outdoor seating makes downtown a vibrant place to be

7

design for human scale

buildings that engage the street, a high degree of transparency, and details like awnings and signage make a neighborhood welcoming and attractive to residents and visitors alike

8

establish a unique & authentic identity

creating a gateway, branding the district through wayfinding, and encouraging public art installations and cultural events that make downtown a cohesive and memorable destination

WORKSHOP |

ACTIVITY #1

Working in groups of 5–7, stakeholders were invited to sketch, diagram, and discuss their vision for Block 3. Facilitators from the design team guided discussion based on the design principles for successful downtown development. Precedent imagery illustrating those principles was also available to add inspiration to ideas. Big ideas and visions of the group are discussed below, and the following pages detail the design ideas discussed at each table.

Imagine you are a time traveler and you visit this redeveloped site in 2035...

You love what you encounter.

Describe what you experience.

BIG Ideas

- Permeable Blocks** – provide access-ways, view corridors
open the site to entrances, alleys, and pedestrians
- Pedestrian Oriented**
reduce parking – walkable – bikeable development
- Public Art/Arts**
static and interactive art
- Neighborhood Hub**
community space/activities for people to gather and linger
- Food Hall**
gathering space for casual encounters
- A Place for Everybody**
diversity of use/diversity of people (socio-economic)
- Sustainability**
incorporate nature
- Manage Parking/Cars – Adaptable/Reduced Parking**
- Naming & Branding**
provide a destination
- Indoor/Outdoor Environments**
four season use, variety in experience
- Flexible Spaces**
- Regional & Native Landscapes**
reduce impact
- Gateway**
entrance and mobility around the site and to neighborhood
- Anchor Tenant (non-profit, community institution)**
provide service to the community
- Sense of Discovery/Mystery**
keep people engaged with the space

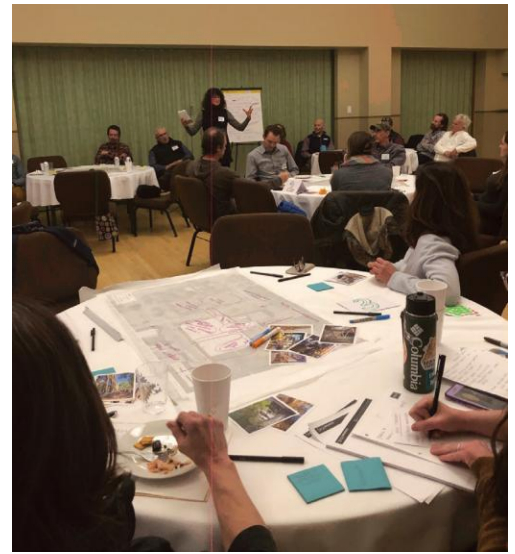

WORKSHOP |

Table 1

DESIGN IDEAS

- Attract activity from Main Street
- Four seasons
- Affordable housing
- Activated alley
- Neighborhood node
- Civic arts
- Space between buildings
- Funky/Industrial

Table 2

DESIGN IDEAS

- Flexible
- Shared common space
- Community anchor (Non-Profit)
- Residential rentals (occupied year around)
- Atrium
- Ride share
- Skyway between blocks
- Re-purpose parking
- Walking mall
- Traffic calming at Willson



Table 3

DESIGN IDEAS

- Walkable journey
- North Willson less traveled
- East/West divide possibilities
- North/South main corridor
- Revitalize North Wilson Ave.
- Attached to our Main St.
- Art museum
- Artsy North-East community
- Art walk connection
- Cooperative/affordable studios
- Local character 'dog patch'
- Transition from tall to low - Fancy to simple
- Alleyway with activation and hangout spaces
- Food truck parking
- Food court - Year round use
- Intimate Spaces - Sense of discovery
- Affordable housing
- Well lit at night
- 'Vessel' to draw you in
- CSA drop-off
- Places that bring the outdoors inside
- Buck the historic - don't replicate Downtown (Modern Architecture)

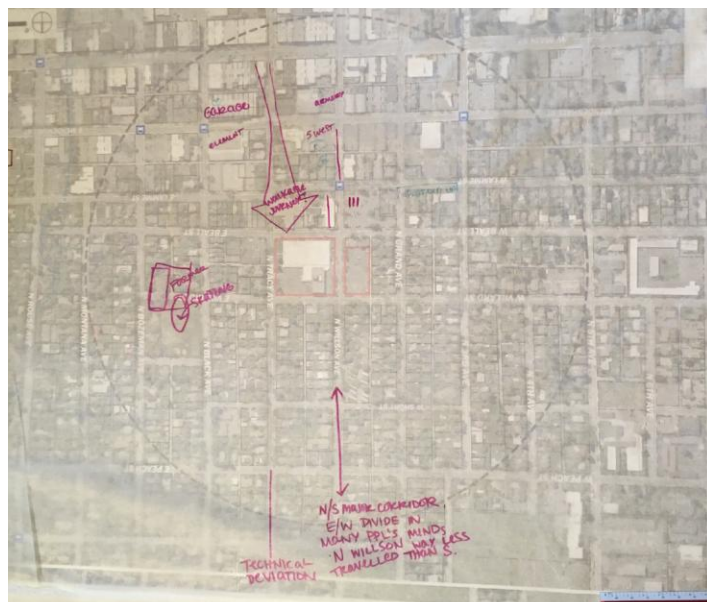

Table 4

DESIGN IDEAS

- Willson scale density of traffic
- Front door - Willson Ave.
- Popup art
- Reach bike lanes
- Walkability
- Big room - Dance/Theater
- Outdoor space for theater
- Affordable housing
- Green roofs
- Mix of wonderful experiences



Table 5

DESIGN IDEAS

- Permeable
- Variety of housing types
- Iconic Place
- Views incredible up higher
- Open to public
- Variety of places
- 4 Season Gathering
- Rooftop
- District
- Parking on West
- Stage for Music
- Traffic Calming
- Willson as a Destination
- Try to retain existing uses

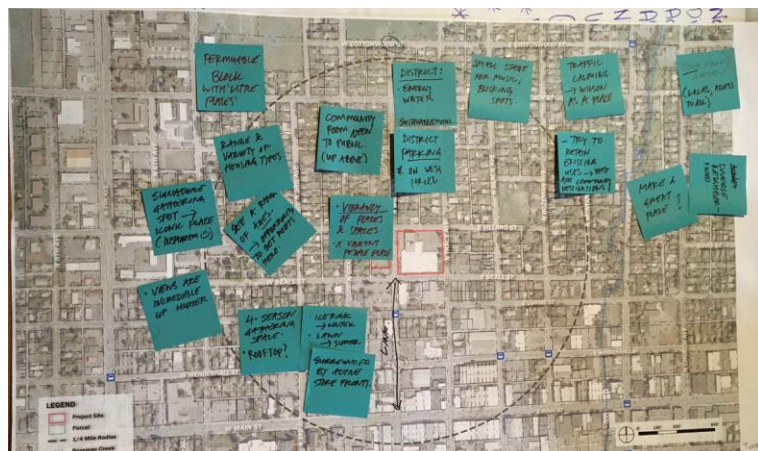

Table 6

DESIGN IDEAS

- Open space
- Break up block
- Not bar
- Alley - not dumpsters - user friendly
- Multi-use common space
- 6 to 10 buildings
- Need to fit architecturally
- Tall - affordable/attainable
- 6 to 7 Floors - Step back at higher floors
- Entrance at Tracy / Beall
- Willson - Pedestrian for 1 block
- Help neighborhood



Table 7

DESIGN IDEAS

- Non-Profit
- Diverse uses
- Adaptability of space
- Affordability
- Need for start ups
- Walkability
- Grocery store
- Parking – convert parking in future
- Modern version of Emerson
- Permeable
- Self-sufficient
- Bozeman – little urban DNA
- Serve the neighborhood
- Childcare
- Density
- Alley fabric
- Preserve views
- Step back upper stories
- Creative energy
- Identify developer constraints and challenges



WORKSHOP |

ACTIVITY #2

Visual Preference Exercise

Utilizing Visual Preference Exercises stakeholders were asked to review a series of posters that visually displayed Design Principles for Successful Downtown Development. The participants were given green and red circle stickers to indicate a positive or negative reaction to the images.

The posters were designed to be analyzed as the stakeholders exited the venue; as a summary of their experience at the Stakeholder meeting, and a final sentiment to how they envisioned the direction of this future development. Each board featured carefully curated images which supported the eight different design principles.

Following the completion of this activity, the design team analyzed the results of this emotive imagery exercise to determine the big themes for each Design Principle. Results including photos of each board are summarized below.



In general, the green dots supported what was heard in the first activity. This includes providing a variety of spaces for different activities and scales, pedestrian oriented outdoor spaces for all seasons, alley (intimate) spaces, active use of space (indoor and outdoor), urban density, appropriate lighting, green spaces that one can interact with (not just observe), community focused spaces, porous streetscapes, and appropriately scaled transition space between upper floors, ground floors and pedestrian activity.



The red dots indicated a negative stakeholder reaction to; wide open spaces without a variety of appropriately scaled pedestrian experiences, bland utilitarian architecture, poor lighting, grand scale plazas, sterile environments, a lack of texture, Classical Architecture, Kitschy public art, and a lack of transition between streetscape and building facades.



1

Cultivate a compelling Mix of Uses

Creating a downtown where people can live, work, and play promotes a vibrant district at all times of day.



SAN DIEGO, CA



PITTSFORD, NY



CLEVELAND, OH



SPRINGFIELD, MO



BEND, OR



MANHATTAN, NY

2

Embrace density

Higher density development encourages walking and creates a concentration of activity.



BUENOS AIRES, ARGENTINA



HELENA, MT



BEND, OR



SEATTLE, WA



SALT LAKE CITY, UT

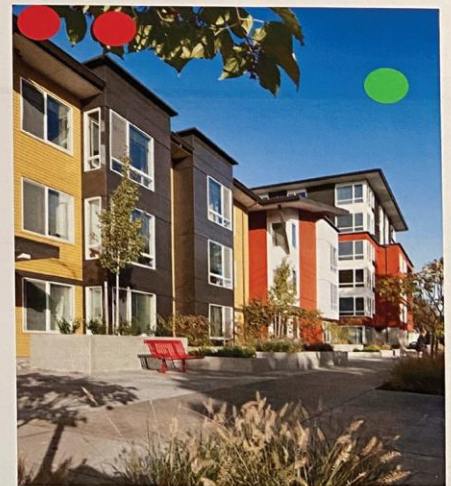

3

Prioritize people over cars

Creating an environment that is safe, convenient, and comfortable for pedestrians makes downtown more enjoyable for everyone.



EUGENE, OR



SEATTLE, WA



PORTLAND, OR



SEATTLE, WA



EUGENE, OR



BOZEMAN, MT

4

Provide safe & effortless connectivity

Downtown should be easily accessible via biking, walking, transit, and driving.



HELENA, MT



PORTLAND, OR



DENVER, CO

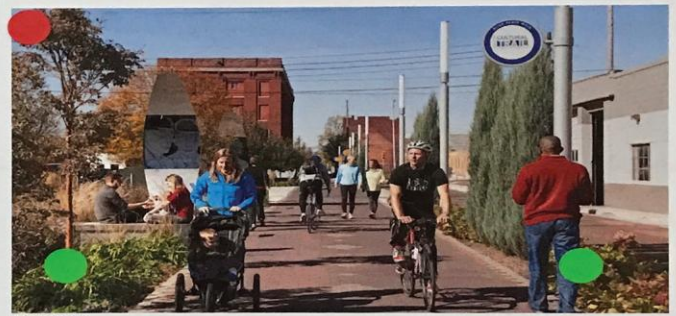

INDIANAPOLIS, IN



DENVER, CO

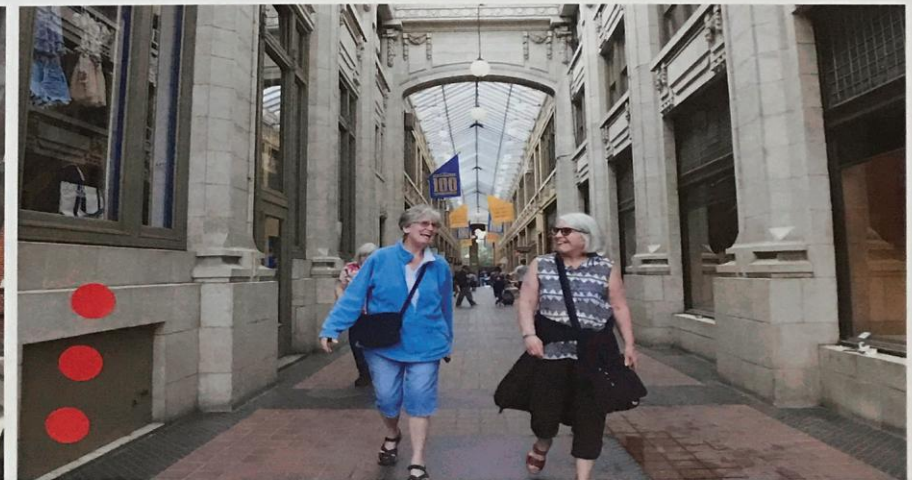

ANN ARBOR, MI

5

Enhance & integrate natural elements

Connections to nature improve community health and wellness, contribute to a human scale, and can help reinforce local identity.



EUGENE, OR



BOZEMAN, MT

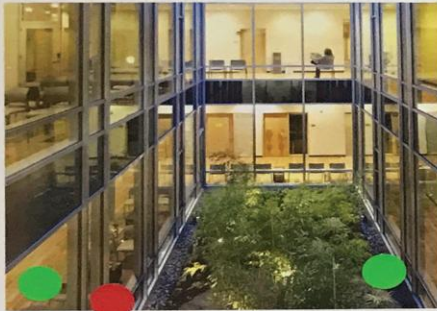

PORTLAND, OR



SALT LAKE CITY, UT



PORTLAND, OR



CHICAGO, IL



BOULDER, CO

6

Offer places to go gather & linger outdoors

Sidewalk cafes, pocket parks, and outdoor seating makes downtown a vibrant place to be.



BROOKLYN, NY



PHILADELPHIA, PA



VANCOUVER, BC



NEW YORK CITY, NY



DENVER, CO



MANHATTAN, NY

7

design for human scale

Buildings that engage the street, a high degree of transparency, and details like awnings and signage make a neighborhood welcoming and attractive to residents and visitors alike.



8

establish a unique & authentic identity

Creating a gateway, branding the district through wayfinding, and encouraging public art installations and cultural events that make downtown a cohesive and memorable destination.



VICTORIA, BRITISH COLUMBIA



BOZEMAN, MT



PORTLAND, OR

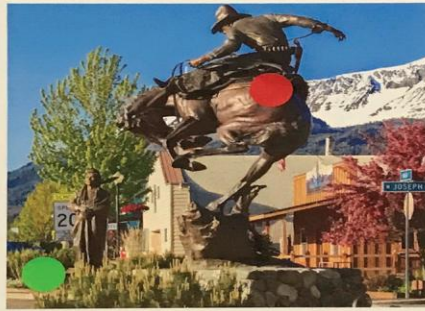

JOSEPH, OR



EUGENE, OR



EUGENE, OR



BOZEMAN, MT

CONCLUSION

To conclude, stakeholder input has been summarized in the word cloud below. The word cloud was generated based on the frequency and importance of key words used to describe the vision of Block 3 development. Community has come to the top as our guiding principle. As we work to further the master plan for this parcel, the words below will guide us in decision making.

Moving forward, our design team will be exploring master plan options which take into account the valuable input we received from the visioning team. As we work to balance public and private/market interests, we will keep the visioning team informed, and hope to invite this stakeholder group back for additional workshops.



Thank you for your participation in our Visioning Workshop. We are currently reviewing and analyzing all feedback from the meeting. Which will allow us to develop a conceptual Master Plan options. Utilizing your feedback we plan to arrive at a final Master Site Plan that will be submitted to the city in Summer 2020. We will keep the Visioning Team up to date as we continue to make progress. If you have further questions, concerns, or ideas, you may contact HomeBase Partners. Once again thank you for your time and participation.



HOMEBASE PARTNERS

Embracing a collaborative spirit to enhance and transform communities.

HomeBase Partners
p: (406) 404-1788
e: amy@hbpartners.com